

PARKSIDE | SANTO DOMINGO
PIANTINI

AT THE HEART OF PIANTINI



Federico Geraldino esq. David Ben Gurión
Ensanche Piantini, Santo Domingo

(809) 363-0323
servicioalcliente@grupoghr.com

GRUPOGHR.COM/PARKSIDE





A CUTTING-EDGE
RESIDENTIAL
DEVELOPMENT
CAREFULLY
CRAFTED FOR
THOSE WHO
WANT TO FEEL
AT HOME AT THE
HEART OF SANTO
DOMINGO

THE PERFECT SPOT TO BALANCE FAMILY LIFE AND URBAN LIVING

Parkside is a bold statement to a vibrant yet balanced urban experience. Created with a cosmopolitan city lifestyle in mind, this project brings sophistication and style to the city.



FEEL AT HOME AT THE TRENDIEST SPOT IN THE CITY



Whether you are looking for a place to call home or a valuable asset to build an investment portfolio, we assist you in turning this process into an enjoyable experience.

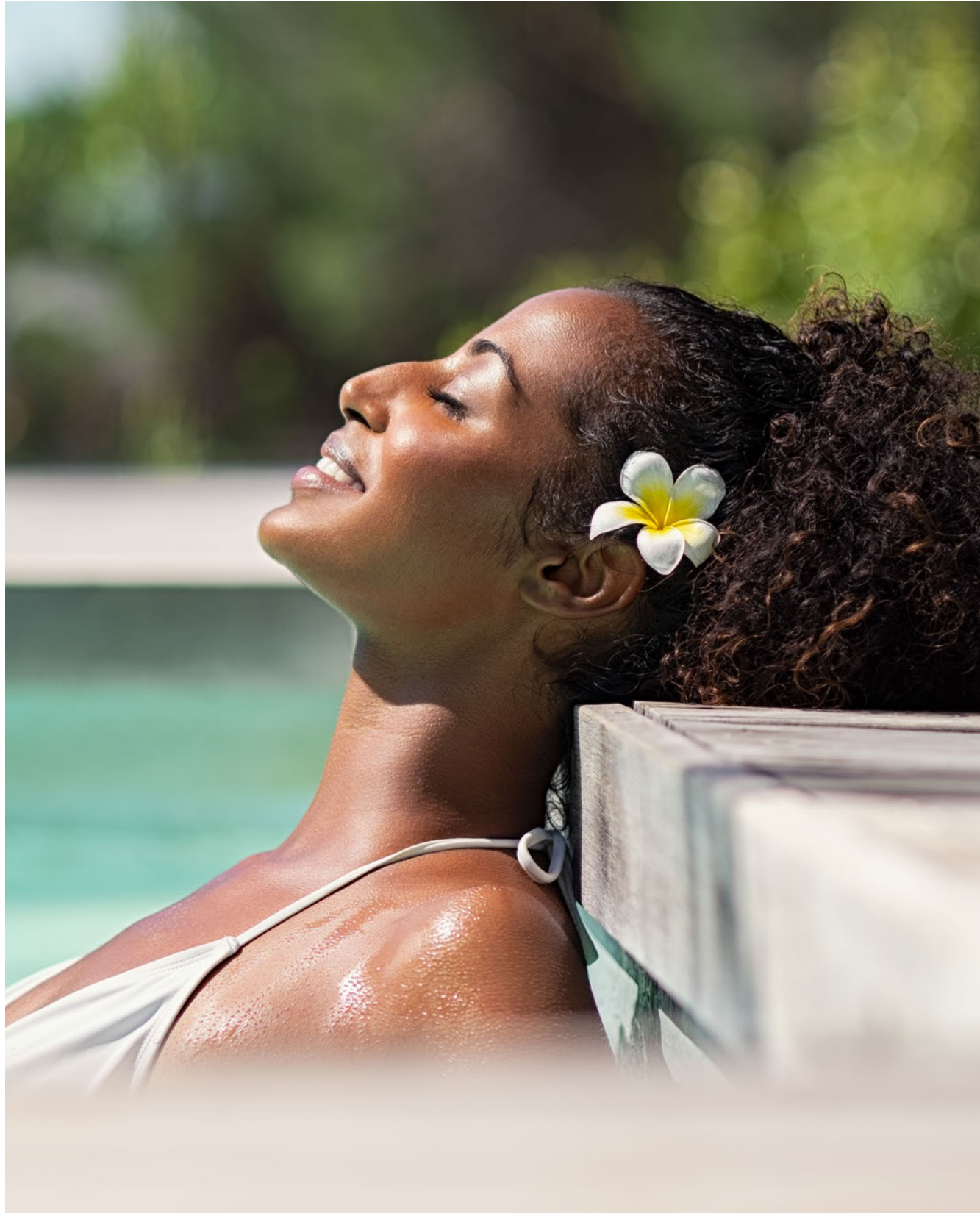

JOIN US AND ENJOY A CAPTIVATING PLACE FULL OF SURPRISES

From a bustling urban energy to eclectic small community feel, build a marvellous day-to-day experience with residents of diverse backgrounds and cultures allowing you to call this environment home.

INVEST IN THE MOST ICONIC DISTRICT OF SANTO DOMINGO

BE PART OF THE URBAN EVOLUTION TAKING PLACE IN SANTO DOMINGO

- 01 MIRADOR SUR
- 02 JARDÍN BOTÁNICO
- 03 ZOOLOGICO
- 04 CENTRO OLÍMPICO
- 05 CIUDAD COLONIAL

Invest on a property located at the heart of one the most fascinating spots in Latin America. Create exceptional memories and enjoy this magical country full of wonders and surprises.



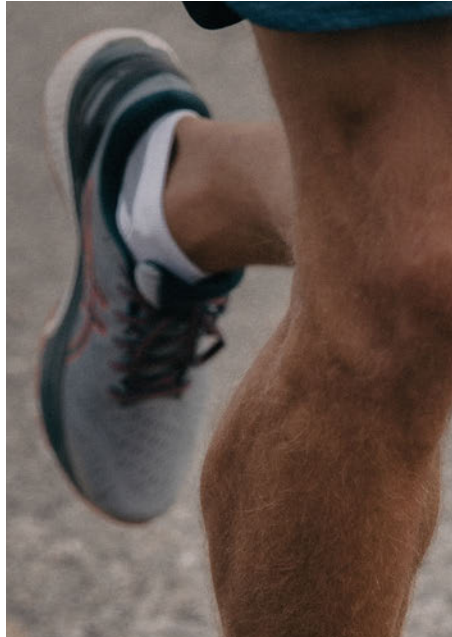

AT THE HEART OF PIANTINI

Parkside leverages the sheer number of activities and the warm community feel of the area. Enjoy a vibrant urban lifestyle with easy access to shops, cafes, and a welcoming community.

LOCATION
LOCATION
LOCATION



Plaza Bolera

Acrópolis

Hotel Intercontinental

27 de febrero



PARKSIDE | SANTO
DOMINGO
PIANTINI

A NEW WONDERFUL NEIGHBOR IN TOWN

Our award winning designers created this residencial development with a cosmopolitan city lifestyle in mind. The building is clean, edgy, and minimalistic, supported by a bold design that blends sophistication into the city.





PARKSIDE | SANTO DOMINGO
PIANTINI

A BETTER MORE CARING URBAN ENVIRONMENT

Every corner is picture-inspiring and inviting to get lost in the thrilling transformation taking place in our city.





APARTMENTS • OFFICE
MULTIPURPOSE TERRACE
KID'S CLUB • TEEN'S CLUB
TERRACE • MEETING ROOM
DRY SUNDECK • POOL
GYM • MULTIPURPOSE ROOM
KID'S DECK • CO-WORKING
RECEPTION • VESTIBULE



01

Our team created Parkside to become the sleekest residential development in Santo Domingo.



AMENITIES

- 01 MULTIPURPOSE TERRACE
- 02 VESTIBULE
- 03 TEEN'S CLUB
- 04 KID'S CLUB
- 05 CO-WORKING
- 06 RECEPTION
- 07 MEETING ROOM
- 08 OFFICE
- 09 MULTIPURPOSE ROOM
- 10 GYM
- 11 KIDS DECK
- 12 POOL
- 13 TERRACE
- 14 DRY SUNDECK

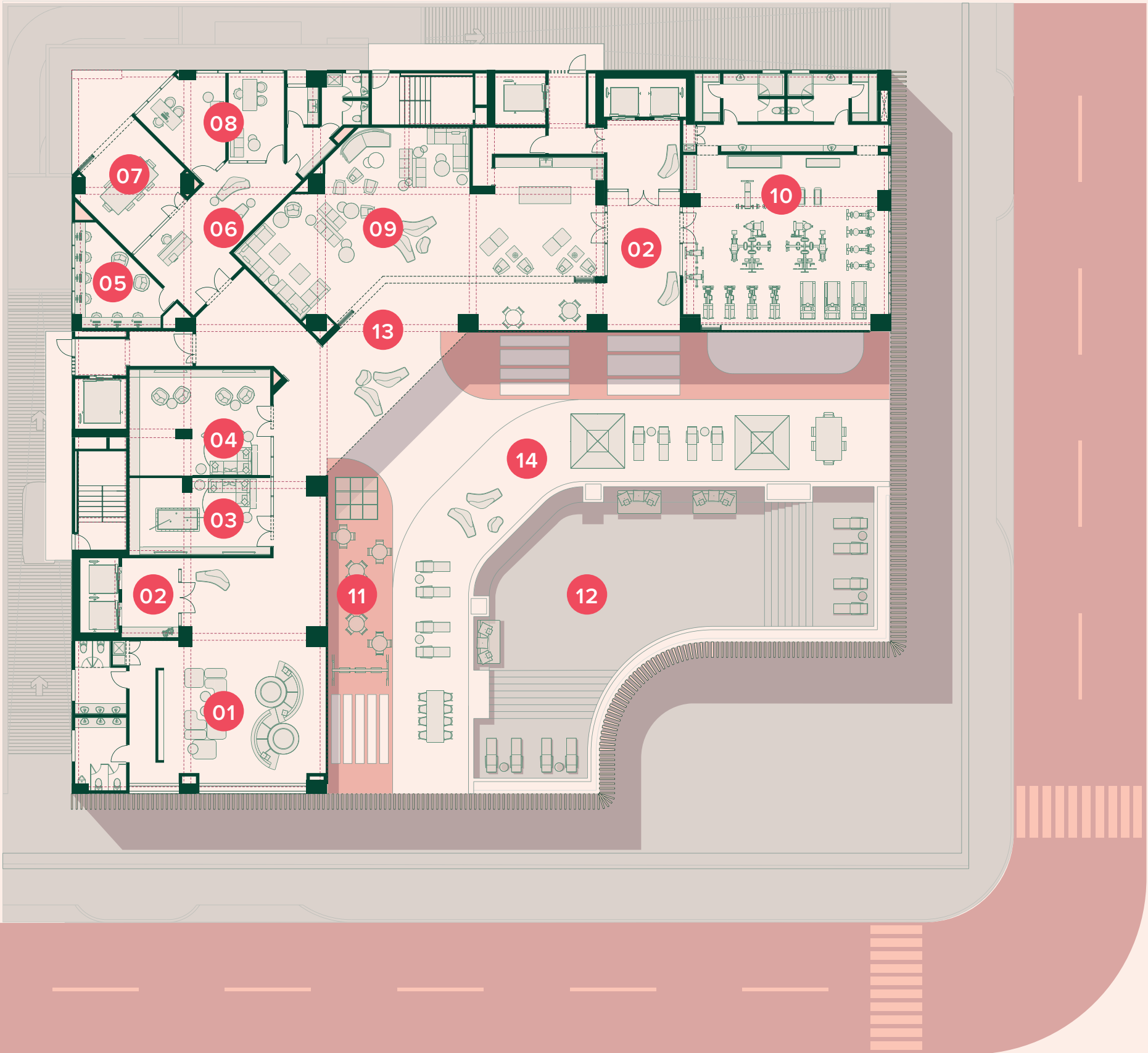

APARTMENT TYPES

- 01 79.10 - 80.40 m²
- 02 150.50 m²
- 03 107.55 m²
- 04 105.70 m²
- 05 84.30 m²
- 06 143.70 m²
- 07 79.25 - 80.00 m²
- 08 81.65 m²
- 09 73.70 m²

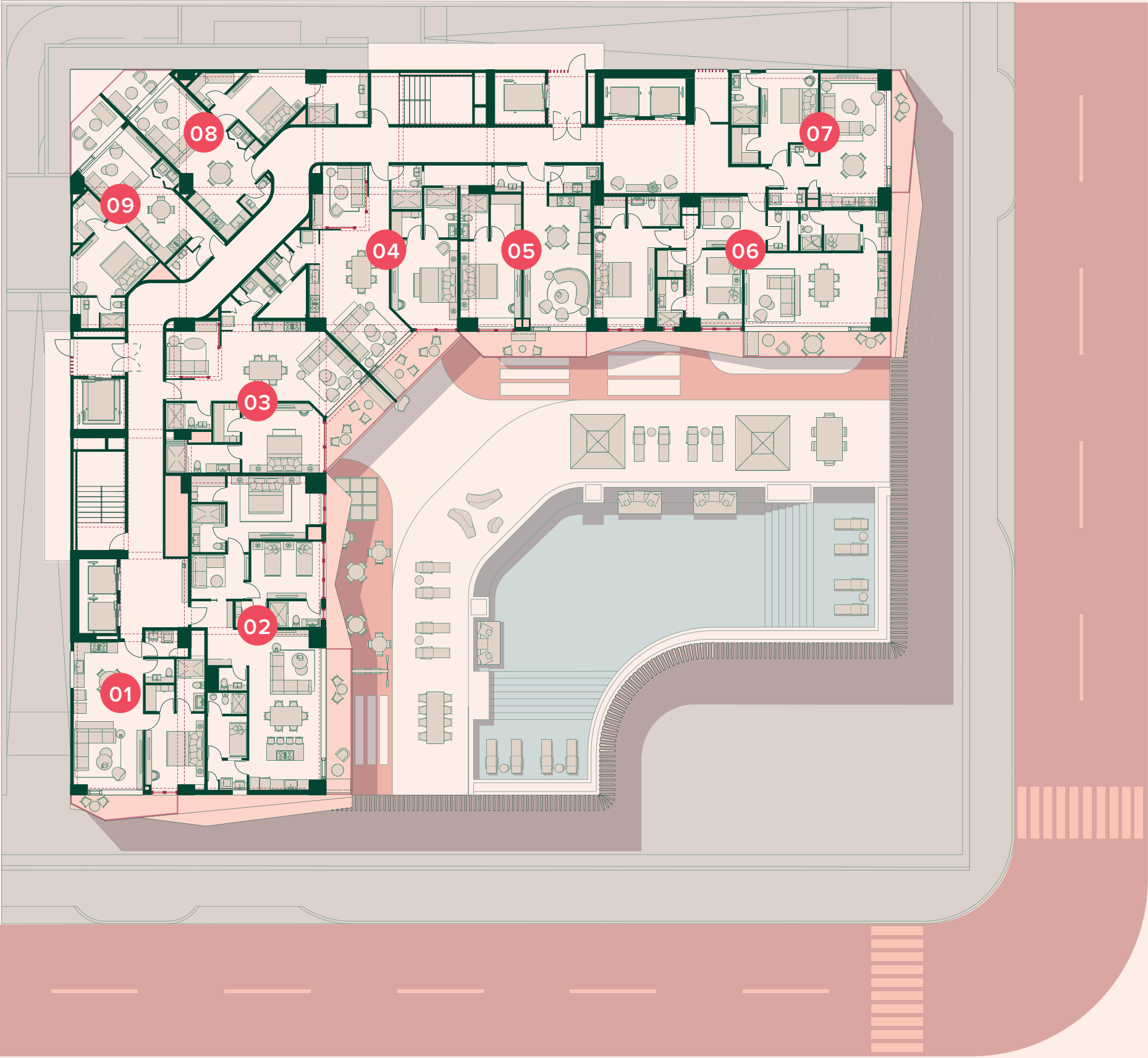



02

One to two bedroom modern apartments ranging in size from 73 m² to 150 m².





- 01 Entrance
- 02 Laundry Room
- 03 Half Bathroom
- 04 Dining Room
- 05 Kitchen
- 06 Living Room
- 07 Terrace
- 08 Master Bathroom
- 09 Walking Closet
- 10 Master Bathroom

APARTAMENT 01 · 79.10 - 80.40 m²

1 bedroom · 2 bathrooms

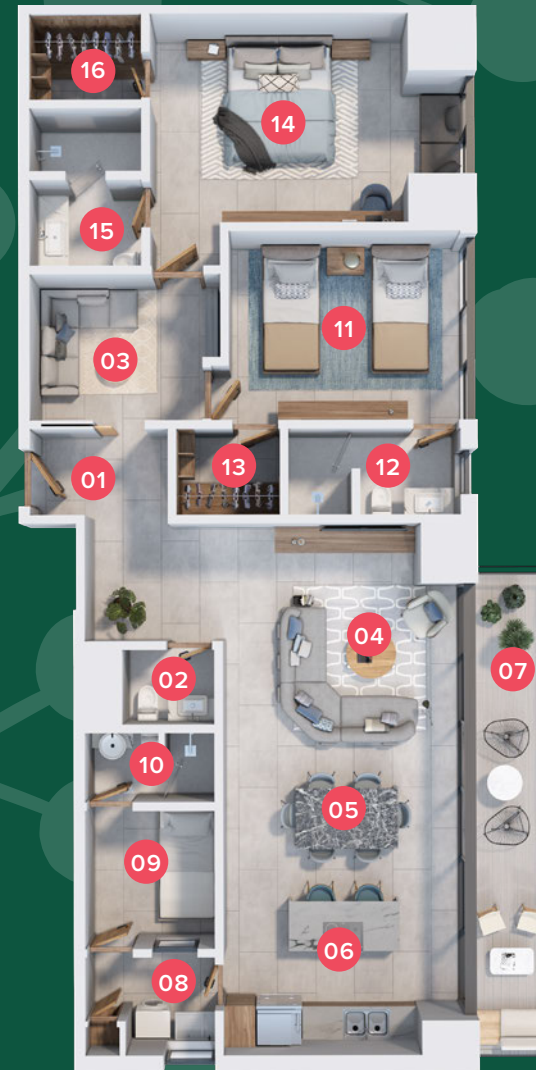

- 01 Entrance
- 02 Half Bathroom
- 03 Family Room
- 04 Living Room
- 05 Dining Room
- 06 Kitchen
- 07 Terrace
- 08 Laundry Room
- 09 Service Room
- 10 Service Bathroom
- 11 Double Bedroom
- 12 Bathroom
- 13 Walking Closet
- 14 Master Bedroom
- 15 Master Bathroom
- 16 Walking Closet

APARTAMENT 02 · 150.50 m²

3 bedrooms · studio · service

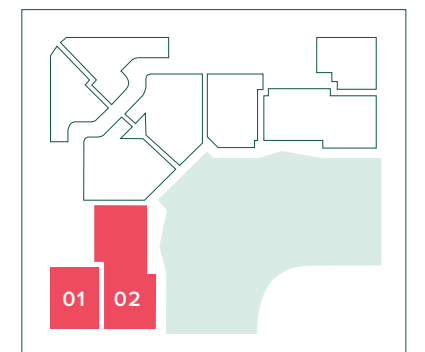

- 01 Entrance
- 02 Bathroom
- 03 Den
- 04 Laundry Room
- 05 Dining Room
- 06 Kitchen
- 07 Living Room
- 08 Terrace
- 09 Master Bedroom
- 10 Walking Closet
- 11 Master Bathroom

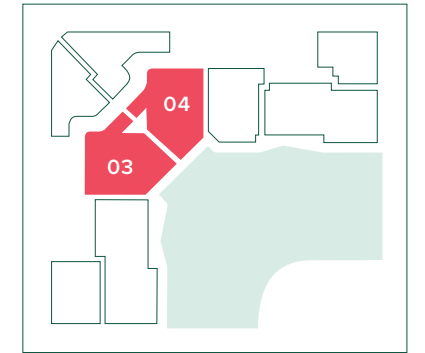

APARTAMENT 03 · 107.55 m²

1 bedroom · den



APARTAMENT 04 · 105.70 m²

1 bedroom · den

- 01 Entrance
- 02 Half Bathroom
- 03 Den
- 04 Living Room
- 05 Kitchen
- 06 Dining Room
- 07 Terrace
- 08 Laundry Room
- 09 Master Bedroom
- 10 Walking Closet
- 11 Master Bathroom

03

Parkside is inspired by modern living standards and excellence in a privileged area, with a style oriented towards minimalism and luxurious interior spaces.





04

Enjoy comfortable spaces and wonderful views to our dynamic city scape.



APARTAMENT 05 · 84.30 m²

—
1 bedroom · 2 bathrooms

- 01 Entrance
- 02 Half Bathroom
- 03 Laundry Room
- 04 Kitchen
- 05 Dining Room
- 06 Living Room
- 07 Terrace
- 08 Master Bedroom
- 09 Walking Closet
- 10 Master Bathroom

APARTAMENT 06 · 143.70 m²

—
3 bedrooms · studio · service



- 01 Entrance
- 02 Half Bathroom
- 03 Studio
- 04 Living Room
- 05 Dining Room
- 06 Kitchen
- 07 Terrace
- 08 Laundry Room
- 09 Service Room
- 10 Service Bathroom
- 11 Double Bedroom
- 12 Bathroom
- 13 Walking Closet
- 14 Master Bedroom
- 15 Master Bathroom
- 16 Walking Closet

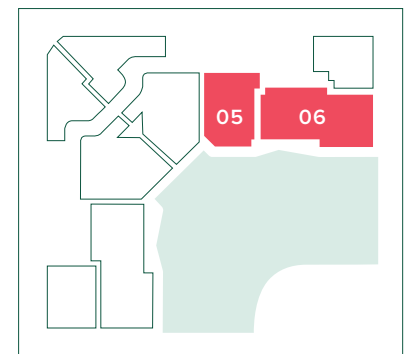

- 01 Entrance
- 02 Half Bathroom
- 03 Laundry Room
- 04 Kitchen
- 05 Dining Room
- 06 Living Room
- 07 Terrace
- 08 Master Bedroom
- 09 Walking Closet
- 10 Master Bathroom



APARTAMENT 07 · 79.25 - 80.00 m²

1 bedroom · 2 bathrooms

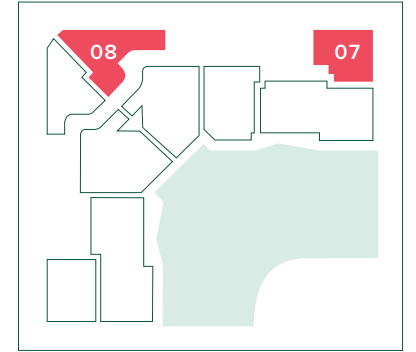

APARTAMENT 08 · 81.65 m²

1 bedroom · 2 bathrooms

- 01 Entrance
- 02 Half Bathroom
- 03 Laundry Room
- 04 Kitchen
- 05 Dining Room
- 06 Living Room
- 07 Terrace
- 08 Master Bedroom
- 09 Walking Closet
- 10 Master Bathroom



APARTAMENT 09 · 73.70 m²

1 bedroom · den

- 01 Entrance
- 02 Half Bathroom
- 03 Laundry Room
- 04 Kitchen
- 05 Dining Room
- 06 Living Room
- 07 Terrace
- 08 Master Bedroom
- 09 Walking Closet
- 10 Master Bathroom

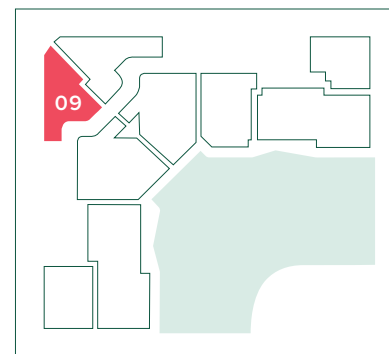

05
Wide spaces and luxury finishes in each one of the apartments.



06

Open spaces that leverage the well-lit atmosphere and the astounding views to the city.

CUTTING-EDGE ARCHITECTURE & INHOUSE AMENITIES



TREAT YOURSELF IN A PROPERTY LIKE NO OTHER IN TOWN



The stunning spaces carefully created for your enjoyment, as well as the amazing views will lead the way to start a wonderful day.

WELCOME TO PIANTINI'S LOCAL TREASURE

Parkside offers a lifestyle of well-being and convenience, with proximity to the best our city has to offer.



The background is a solid teal color with large, stylized leaf patterns in a slightly lighter shade of teal. The leaves have a ribbed texture and are arranged in a scattered, overlapping manner.

PARKSIDE | SANTO
PIANTINI DOMINGO